

Appendix A

Report date of
symptom ONSET
to your supervisor

Staff
Vaccinated
Unvaccinated
Unboosted*
SYMPTOMATIC

*Unboosted are those eligible to get booster shot (6 months from fully vaccinated date) but have not received the booster yet

Core Symptoms	Other Symptoms
<ul style="list-style-type: none">Fever (100.4 degrees or greater) or ChillsCoughShortness of breath or difficulty breathingMuscle or body achesNew loss of taste or smellSore throat	<ul style="list-style-type: none">FatigueHeadacheCongestion or runny noseNausea or vomitingDiarrhea

*Testing only required when exhibiting Core symptoms or when you have other symptoms along with Core symptoms. If your only experiencing Other symptoms no testing is required

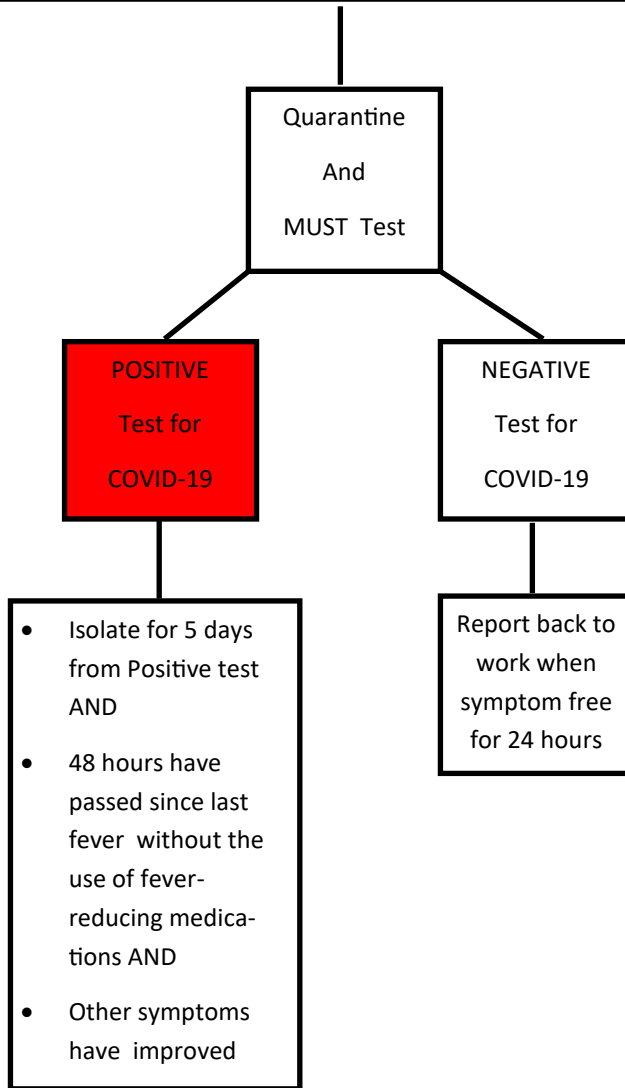

Return to work with KN95 mask for 5 days then return to current ODRC masking policy

As of 1/7/22 , 12/20/21, 9/9/20*updated * Subject to change

Appendix B

Report date of exposure to your supervisor

Staff
EXPOSED to COVID-19

*Unboosted are those eligible to get booster shot (6 months from fully vaccinated date) but have not received the booster yet

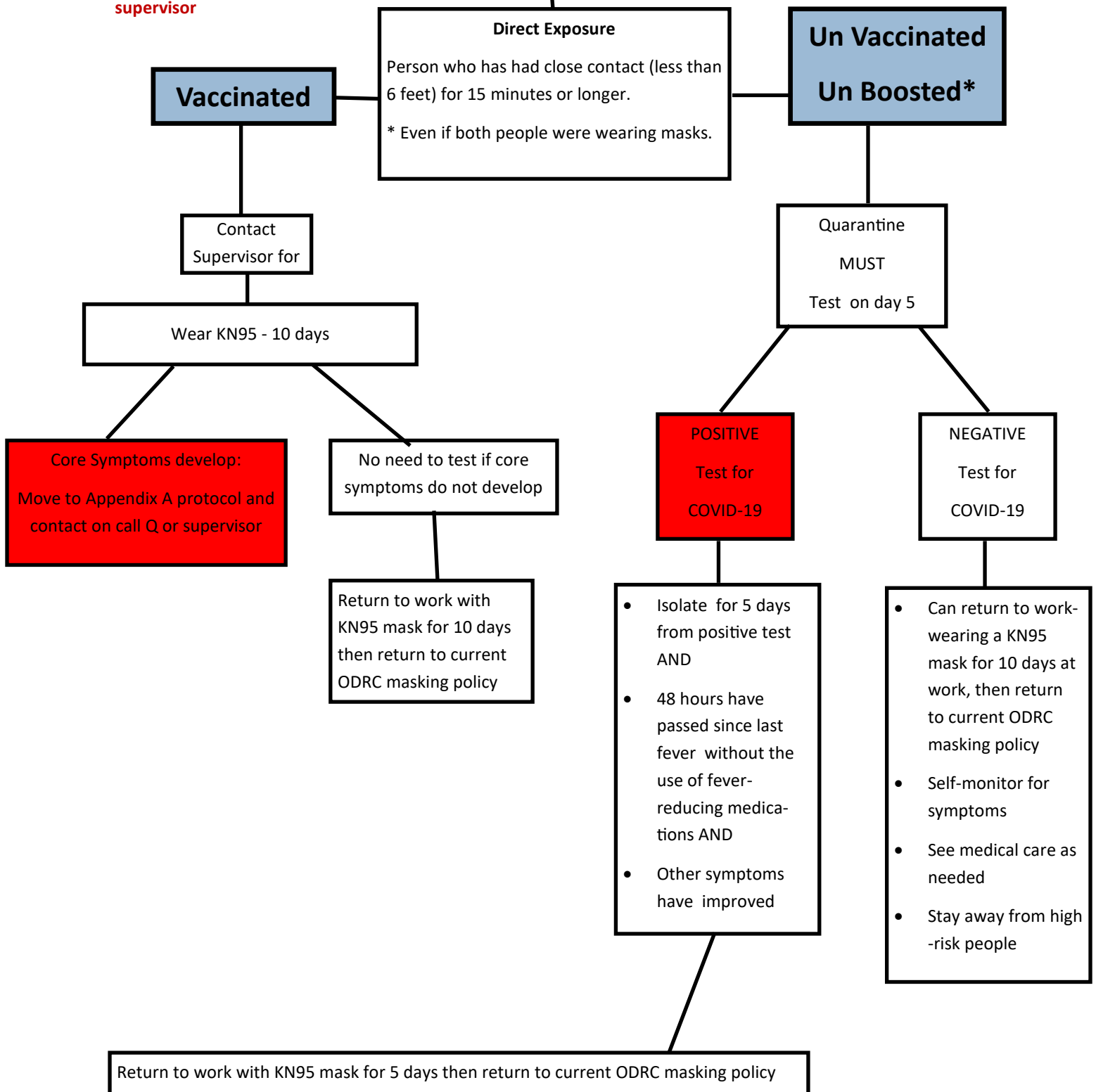

Appendix C

RESIDENTIAL Consumer SYMPTOMATIC

<p>Core Symptoms</p> <ul style="list-style-type: none"> • Fever (100.4 degrees or greater) or Chills • Cough • Shortness of breath or difficulty breathing • Muscle or body aches • New loss of taste or smell • Sore throat 	<p>Report date of symptom ONSET to Q or Supervisor</p>	<p>Other Symptoms</p> <ul style="list-style-type: none"> • Fatigue • Headache • Congestion or runny nose • Nausea or vomiting • Diarrhea
<p><i>*Testing only required when exhibiting Core symptoms or when you have other symptoms along with Core symptoms. If your only experiencing Other symptoms no testing is required</i></p>		

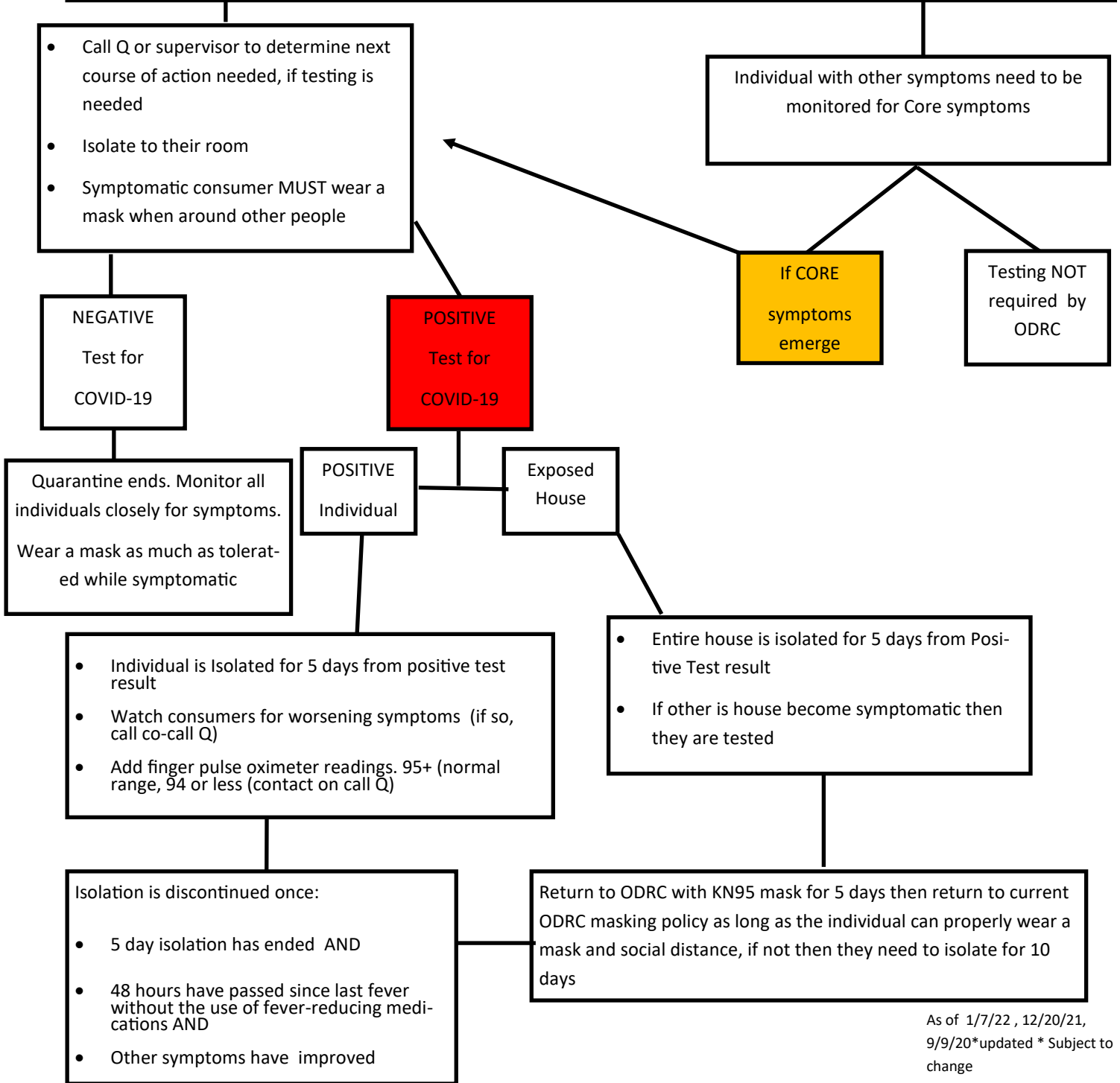

Appendix D

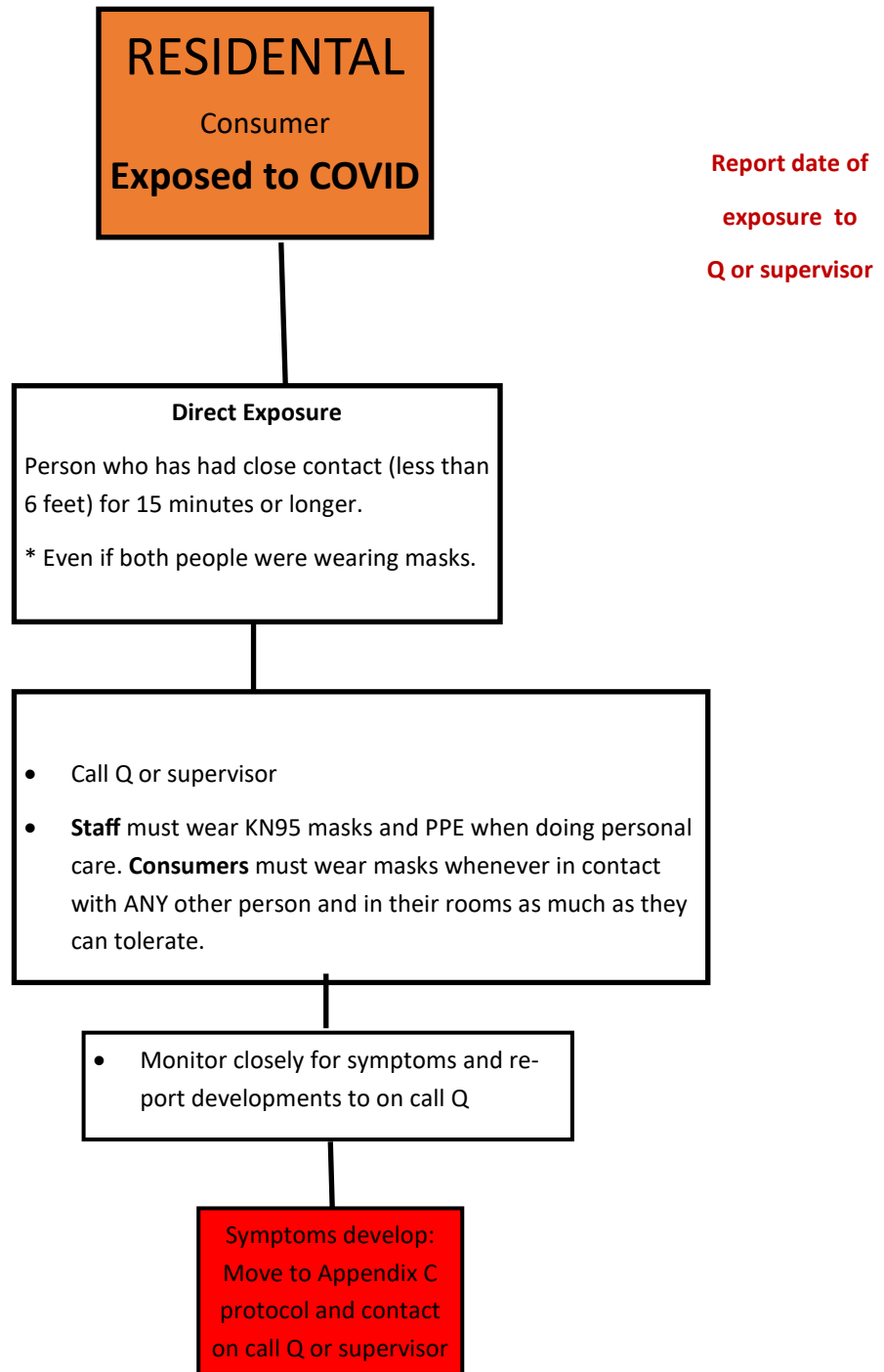

Appendix E

Report date of
symptom ONSET
to your supervisor



*Unboosted are those eligible to get booster shot (6 months from fully vaccinated date) but have not received the booster yet

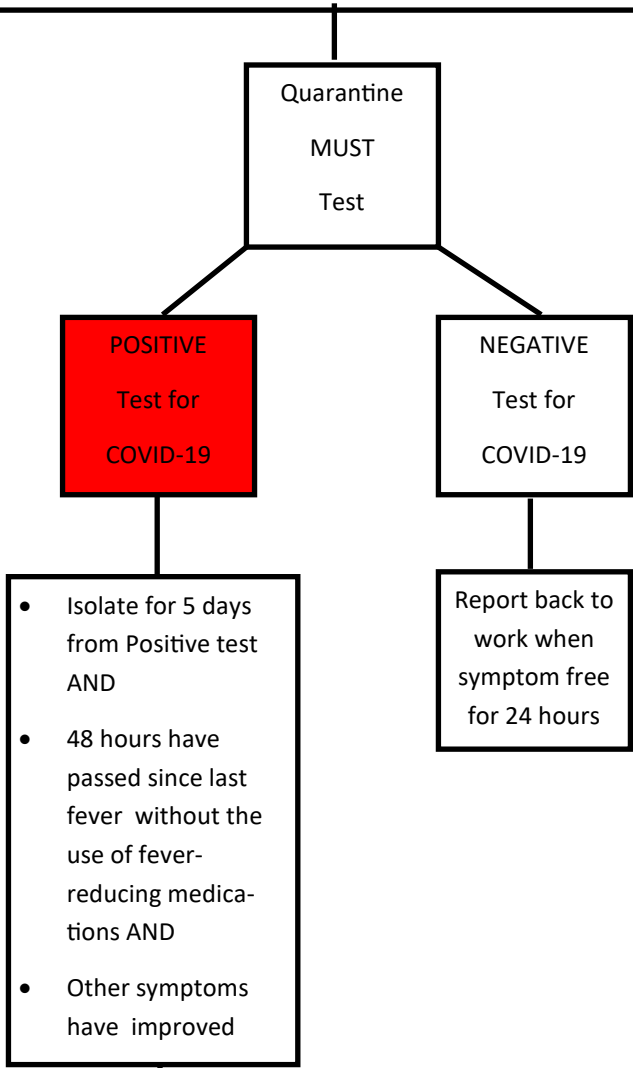
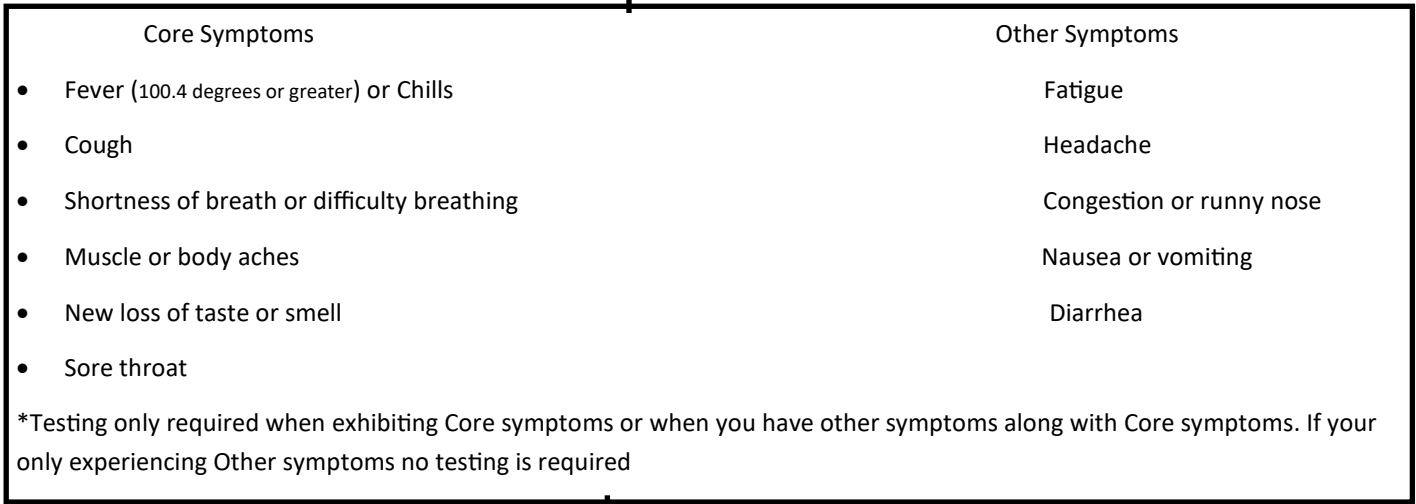

Return to ODRC with KN95 mask for 5 days then return to current ODRC masking policy as long as the individual can properly wear a mask and social distance, if not then they need to isolate for 10 days

As of 1/7/22 , 12/20/21, 9/9/20*updated * Subject to change

Appendix F

Report date of exposure to your supervisor

COMMUNITY EXPOSED to COVID-19

*Unboosted are those eligible to get booster shot (6 months from fully vaccinated date) but have not received the booster yet

